

The Early String Quartet

Volume 9

Cliff Eisen, General Editor

Adalbert Gyrowetz

Three String Quartets

Opus 42

Edited by

W. Dean Sutcliffe

Violoncello

Steglein Publishing • Ann Arbor

Violoncello Quartet No. 1

Allegro moderato

Violoncello

50

f

55

59

p

64

pizz.

arco

p

72

fp

f

77

fp

82

87

92

f

97

f

1 2

Violoncello

102

108

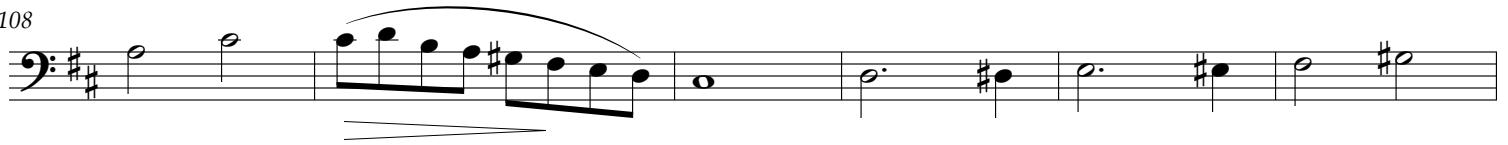

114

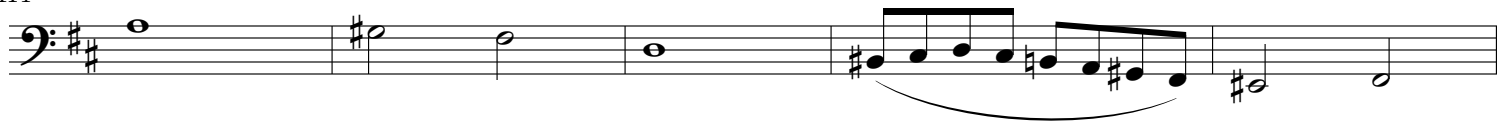

119

123

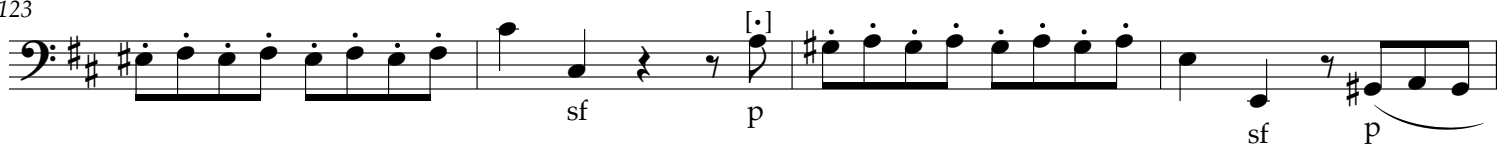

127

131

135

138

143

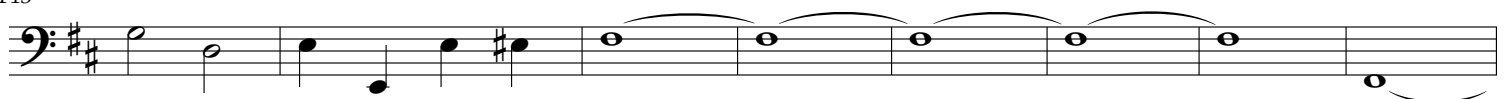

Violoncello

151

f pp

156

tr

160

tr f

164

p f sf

168

sf sf sf

172

176

p

181 pizz.

turn →

6
187

Violoncello

arco

Violoncello

Adagio

6

12

18

23

27

30

34

38

43

48

53

p

pp

pp

pizz.

p sf

arco

f

f

[fp]

[fp]

p

f

[p]

f

p

f

cresc.

[f]

p

pp

f

[p]

[f]

[p]

f

p

Violoncello

58

63

68

72

76

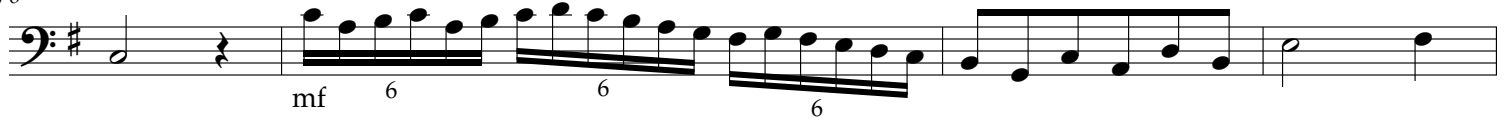

80

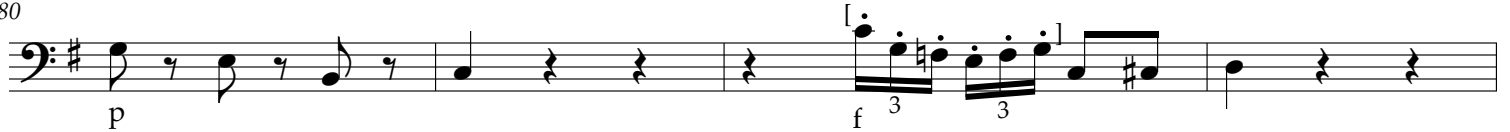

84

87

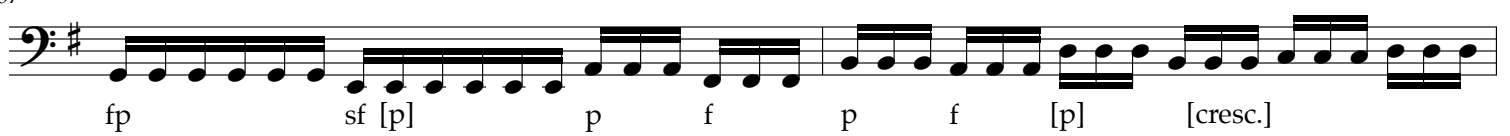

89

93

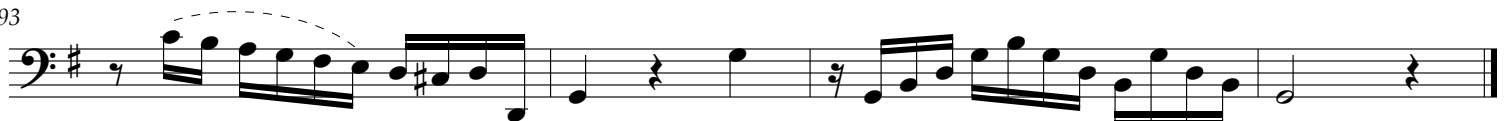

Violoncello

Menuetto. Allegro assai

[p]

6

f p

12

f

19

p

25

31

f

37

pp

43

1 2

46

Trio

p

54

f [p] [f] [p]

59

Menuetto da capo

Allegretto Violoncello

pizz. arco tr

p

f

tr pizz.

arco [p]

16

21

25 [f]

30 [ff] [tr] [tr] [p]

34

41 p

47

Violoncello

52 pizz.

57 arco tr

[f]

61 pizz.

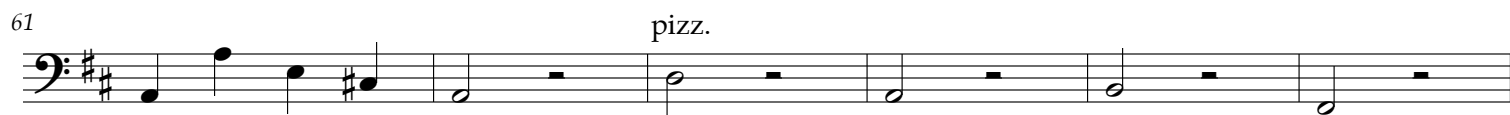

67 arco

[f] p

71

76 2

f

turn →

Violoncello

82

86

90

94

101

106

110

114

118

124

130

134

Violoncello

140

[pp]

146

f

151

155

[p]

161

3

169

173

180

pp

187

193

f [p]

198

f p

203

f

Violoncello Quartet No. 2

Allegro moderato

Violoncello

53

p

59

64

69

73

77

81

85

88

92

Violoncello

97 *pizz.* arco

103

109

115

120

125

129

133

137

142

148 *pizz.*

Adagio non tanto
pizz.

Violoncello

arco

6

12

17

23

28

34

41

45

49

51

Violoncello

54

58

64

70

74

79

85

89

91

94

98

pp

Violoncello

Allegretto

Violoncello

80 

85 

90 

97 

104 

108 

112 

turn →

Violoncello

121 pizz.

129 arco

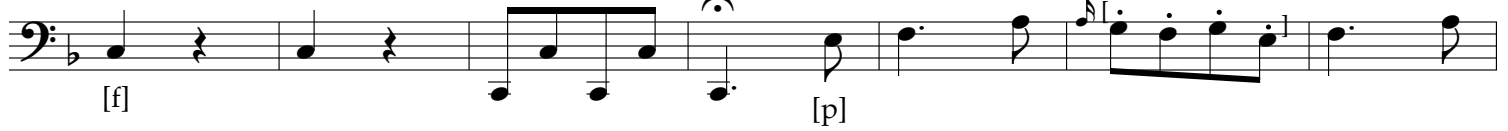

136

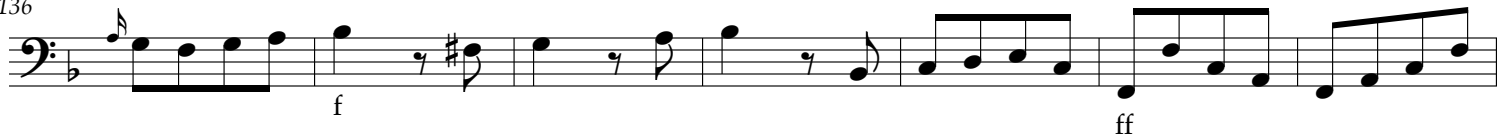

143

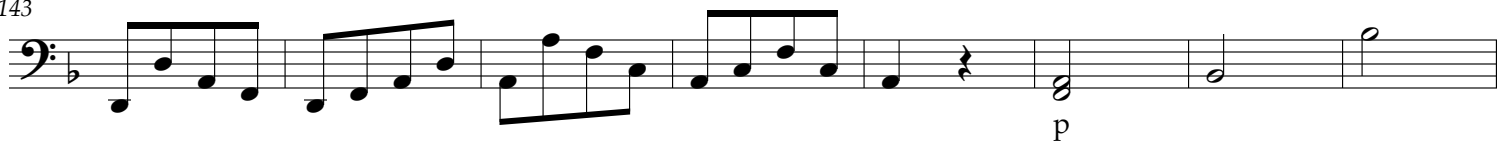

151

161

168

176

184

191

Violoncello

196

[cresc.] [f]

204

[p]

211

[rf] [sf] [sf] sf tr

218

sf ff

223

2 p f

233

Violoncello Quartet No. 3

Allegro moderato

Violoncello

68

[f] [f]

77

mfp

83

f

89

p

94

[f] [p]

100

f

105

p cresc. f

109

p

119

125

[f] [p] [f]

131

[p] mf

137

f 3

Violoncello

144

151

158

164

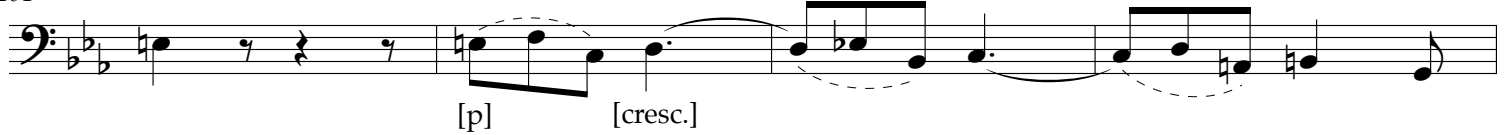

168

172

178

182

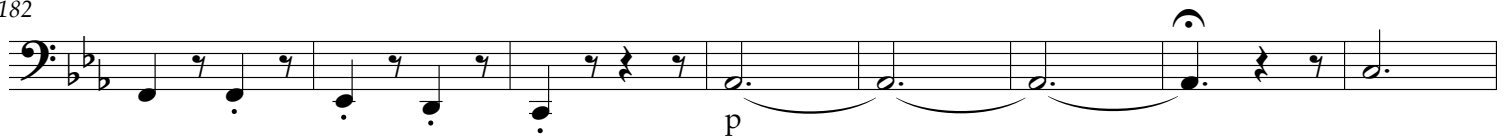

190

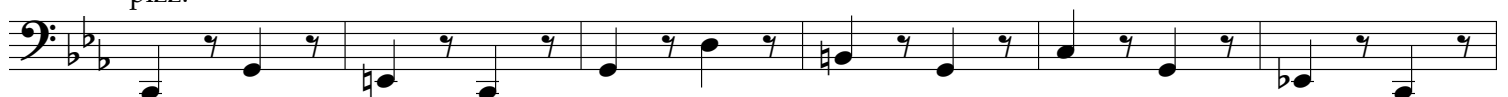

195

pizz.

Violoncello

201 arco

206 [p]

211 [.] f

217 p

223 p [sf]

229 f

234 p

241

246

254 pp

Andante

Violoncello

pizz. arco pizz.

6 arco [f]

10 p

14 [f] p

19 mf [p]

23 [mf] [p] [·] [·] [·]

26 mfp

33 2 pizz. p

40 arco

45 3 3 3 3

49 [·] [·] [·] [·]

53

Violoncello

57

61

64

67

71

75

82

87

91

96

102

110

arco

pizz.

p

[mf]

[f]

p

f

3

3

p

f

p

f

p

pizz.

p

f

p

p

p

sf

p

pizz.

pp

Violoncello

Allegro assai

Violoncello

75

83

90

98

105

112

119

128

turn →

Violoncello

138

145

153

161

167

174

182

190

199

208

215

222

229
