

# *The Early String Quartet*

Volume 10

Cliff Eisen, General Editor

## Adalbert Gyrowetz Three String Quartets

Opus 29

Edited by  
Nancy November

### Violoncello

Steglein Publishing • Ann Arbor

Violoncello  
Quartet No. 1

Allegro con spirito

6 p rfp

12 [rf] f

17

22 fz fz fz

27 p

32

41

47

52 f p

57 p

65 tr

73

79 f

# Violoncello

87

p f 3 3

92

p

95

100

105

fz

110

113

tr tr tr [tr]

117

tr

122

[p]

127

[.] pp

131

[.] p

134

f

138

142

3

## Violoncello

149

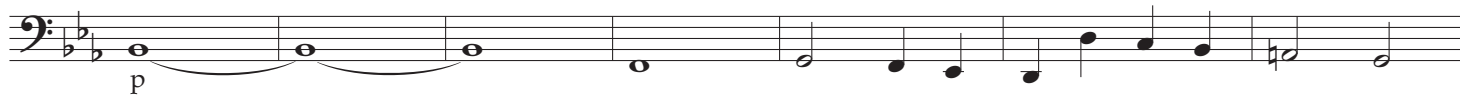

156

163

170

177

184

189

195

199

203

207

216

221

227

# Violoncello

234

240

247

256

260

266

272

278

284

292

300

305

311

320

Dynamic markings: *rfp*, *[fp]*, *f*, *[p]*, *pizz.*, *arco*, *p*, *f*.

Articulation: *[fp]*, *[p]*, *[f]*, *p*.

Figures: 3, 3, 3.

# Violoncello

Andantino poco adagio  
[con sordino]

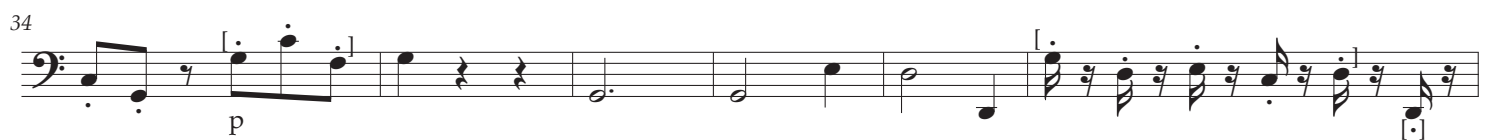
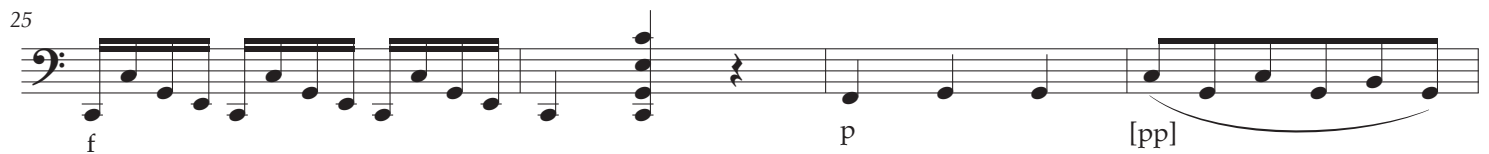
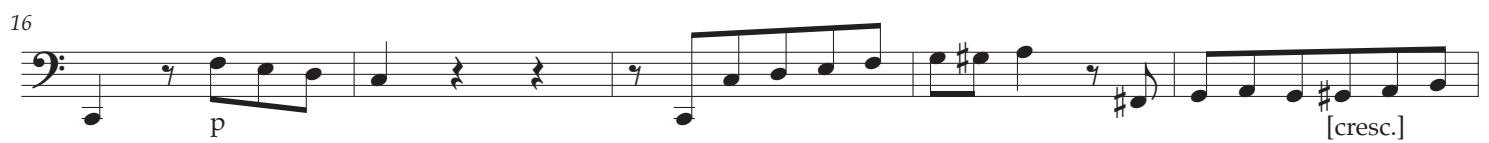
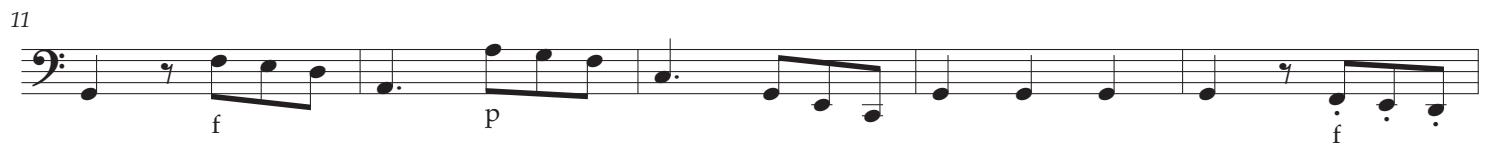

# Violoncello

47  $[b]$  tr  $[b]$  tr  $[b]$  tr  $[b]$  tr

51

57 f

60 p

65

70 cresc. f p f

74 p f p

79 cresc. [f]

84 ff p f

88 p [pp]

## Violoncello

Menuetto. Allegro  
[senza sordino]

8

p

7

f

12

17

f

[.]

23

[.]

p

29

35

f

39

[p]

45

## Trio. Alternativo

51

4

# Violoncello

59

rfp [rfp]

65

pizz.

71

arco [pp]

77

pizz.

86

pizz.

90

rfp [rfp]

94

[rfp] [rfp] 3

101

Menuetto da capo

## Violoncello

Allegretto  
pizz.

[p]

7

arco

11

[pp]

17

23

f

5

pizz.

[p]

34

40

arco

45

50

56

cresc.

f

61

p

[·]

f

[·]

[·]

p

# Violoncello

66

71

76

81

86

91

95

100

105

112

119

## Violoncello

124 pizz.  
p

131 arco  
[pp]

136

141

145

152

156

160

p

168

174

[cresc.]

# Violoncello

179

184

190

195

205

210

216

221

227

232

## Violoncello

238 arco

246

253

260

266

272

276

281

285

289

293

298

304

# Violoncello

309

314

320

328

332

340

345

350

354

362

367

374

382

Detailed description of the musical score: The score is for a cello part in a key of two flats (B-flat major or D-flat minor). It consists of 11 staves of music, numbered 309 to 382. The notation includes various rhythmic values (quarter, eighth, and sixteenth notes), rests, and dynamic markings such as *sf* (sforzando), *p* (piano), *pp* (pianissimo), *fz* (forzando), *pizz.* (pizzicato), and *arco* (arco). There are also performance instructions like *rf* (ritardando) and *3* (triplets). The piece concludes with a double bar line at measure 382.

# Violoncello Quartet No. 2

Allegro moderato

# Violoncello

85 *f* [p]

89

93

98

103

107 3 3

112

115

118

124 [*f*]

129

133 [*rf*] [*rf*]

137

141 [*pizz.*] [*p*]

148 arco

[sotto voce]

152

158

pp cresc. [fp]

164

mf

170

rf

174

[p]

180

184

188

ff p

193

pp

201

f p

# Violoncello

205

210

214

219

225

231

236

243

248

251

## Violoncello

255

p

259

rfp

265

rf

270

274

[pp]

279

[p]

283

286

f

[pp]

290

fp

fp

295

[fp]

300

303

[pp]

# Violoncello

307

f

311

[fz] [fz]

314

p [pizz.]

320

arco f

## Violoncello

Adagio non tanto

Key features and dynamics include:

- Staff 5: Features fortissimo piano (*fp*) dynamics.
- Staff 9: Continues with *fp* and *p* dynamics.
- Staff 13: Includes fortissimo (*f*) and piano (*p*) dynamics.
- Staff 15: Features fortissimo (*f*) and piano (*p*) dynamics.
- Staff 17: Includes fortissimo (*f*) and piano (*p*) dynamics.
- Staff 22: Features a crescendo (*cresc.*), fortissimo (*f*), and piano (*p*) dynamics.
- Staff 26: Includes fortissimo (*f*) and piano (*p*) dynamics.
- Staff 30: Features fortissimo piano (*pp*), *sotto voce*, and [pp] dynamics.
- Staff 35: Includes crescendo (*cresc.*) and fortissimo piano (*fp*) dynamics.
- Staff 37: Features [cresc.] and fortissimo piano (*fp*) dynamics.
- Staff 39: Includes piano (*p*) dynamics.
- Staff 43: Continues with piano (*p*) dynamics.
- Staff 48: Ends with piano (*p*) dynamics.

# Violoncello

52

55

59

62

66

73

75

77

81

85

91

94

98

103

pp

cresc.

fp

p

[cresc.]

[fp]

[pp]

tr

[tr]

tr

tr

rf

[p]

[tr]

rf

[p]

[tr]

[cresc.]

[p]

tr

rf

[p]

tr

rf

[p]

## Violoncello

## Menuetto. Allegro

[f] p

7 [pp] f

14 p

20b f p

26 f

31 [f] p

36

43 f

49 p

56 [f]

62b Trio al rovescio

87 Menuetto da capo
